Gloire à Dieu - Glorious
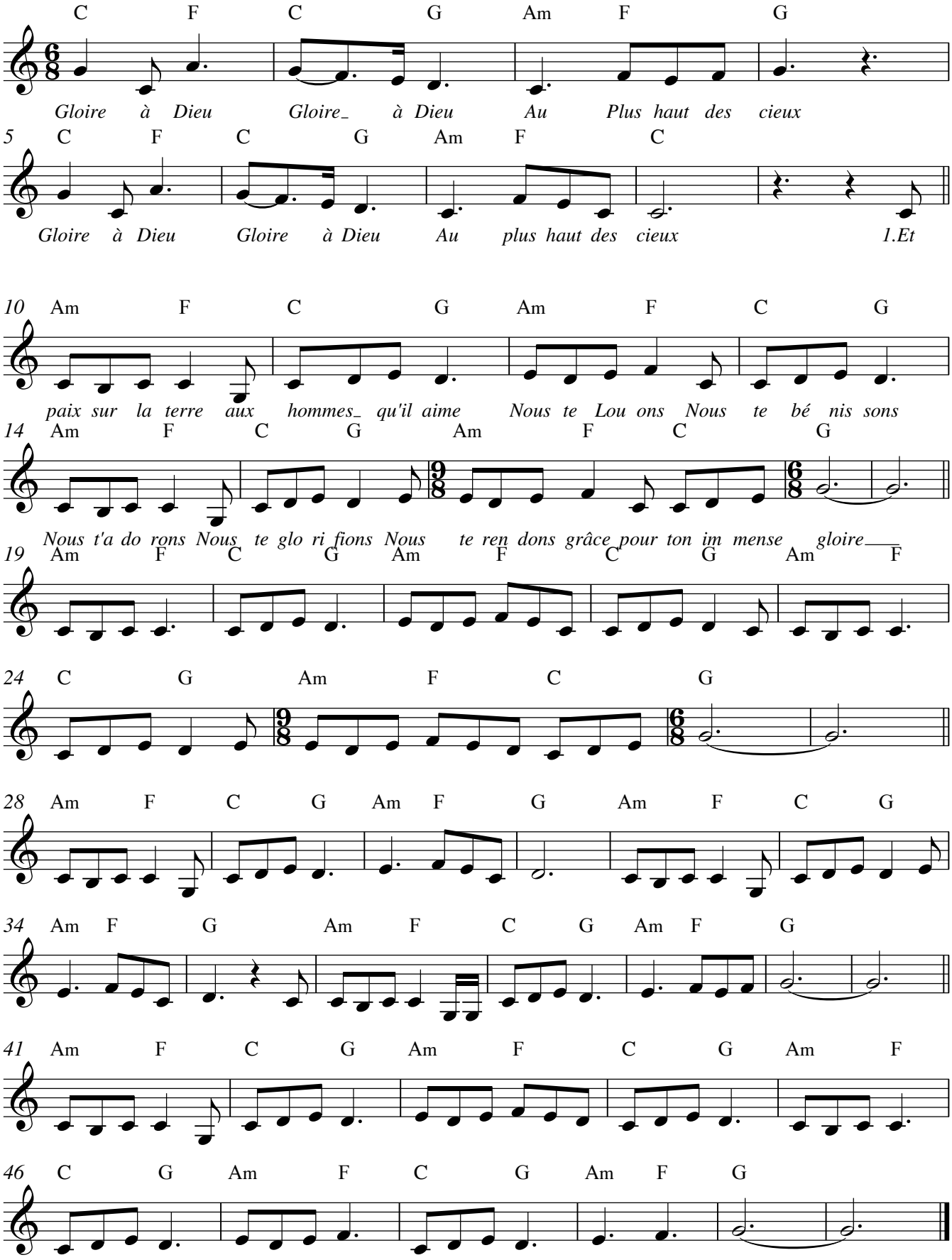
Synthé